Wall Street Profits

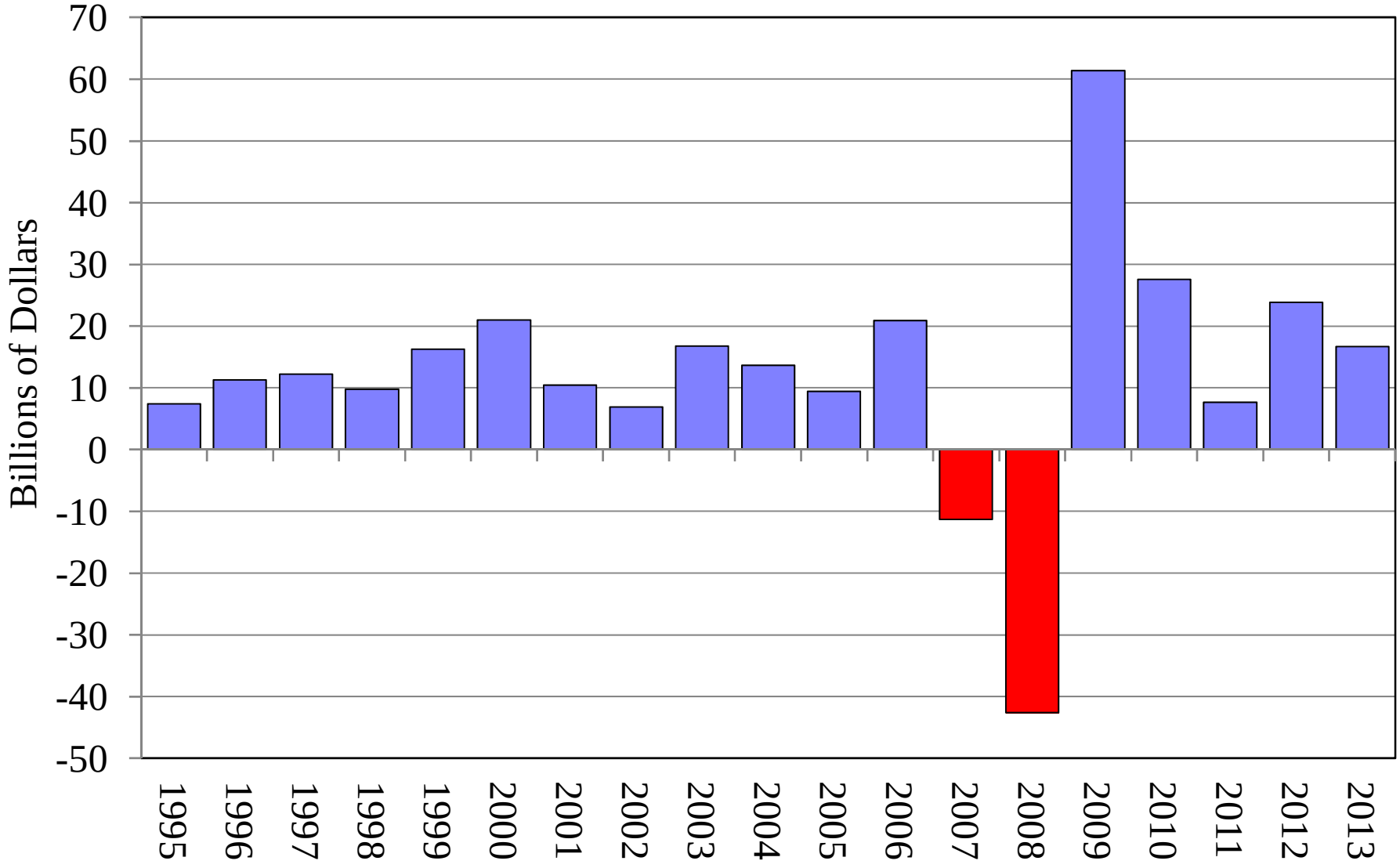

Note: Profits have not been adjusted for inflation.

Sources: NYSE Euronext; Securities Industry and Financial Markets Association

Prepared by the Office of the State Comptroller, March 12, 2014

Wall Street Profits

Year	$Billions
1995	7.4
1996	11.3
1997	12.2
1998	9.8
1999	16.3
2000	21.0
2001	10.4
2002	6.9
2003	16.8
2004	13.7
2005	9.4
2006	20.9
2007	-11.3
2008	-42.6
2009	61.4
2010	27.6
2011	7.7
2012	23.9
2013	16.7

Note: Profits are for the broker/dealer operations of New York Stock Exchange member firms. Profits have not been adjusted for inflation.

Sources: NYSE Euronext; Securities Industry and Financial Markets Association

Prepared by the Office of the State Comptroller, March 12, 2014