New York City Securities Industry Average Bonus

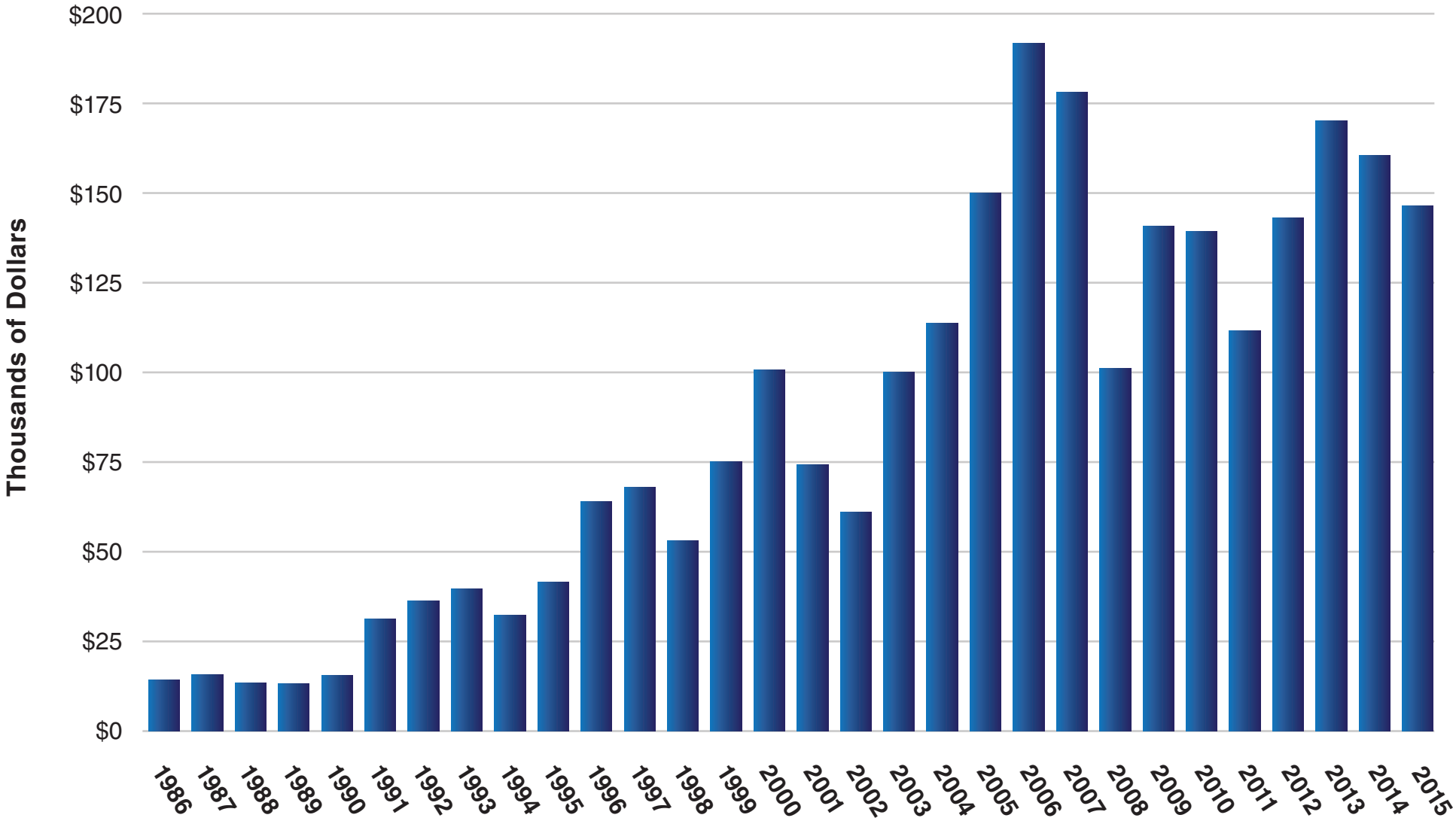

Note: The average bonus reflects cash payments and deferred compensation for which taxes have been withheld.

Prepared by the Office of the State Comptroller, March 7, 2016

New York City Securities Industry Average Bonus

Year	$ Dollars	Year	$ Dollars
1986	14,120	2001	74,140
1987	15,610	2002	60,900
1988	13,290	2003	99,930
1989	13,260	2004	113,450
1990	15,540	2005	149,800
1991	31,100	2006	191,360
1992	36,200	2007	177,830
1993	39,660	2008	100,850
1994	32,190	2009	140,620
1995	41,410	2010	138,970
1996	63,870	2011	111,430
1997	67,800	2012	142,860
1998	53,040	2013	169,820
1999	75,020	2014	160,280
2000	100,530	2015	146,200

Note: The 2015 estimate was derived by OSC from personal income tax withholding collections and reflects cash payments and deferred compensation for which taxes have been withheld. Historical bonuses are OSC estimates utilizing data from the NYS Department of Labor's Quarterly Census of Employment and Wages (QCEW) series. Bonuses have not been adjusted for inflation.

Prepared by the Office of the State Comptroller, March 7, 2016